



TRAFFIC CRASH REPORT

*DENOTES MANDATORY FIELD FOR SUPPLEMENT REPORT

MM11-2-22

| | | | | | | | | |
|---|--|---|---|---|--|--|--|---|
| <input checked="" type="checkbox"/> PHOTOS TAKEN | | <input type="checkbox"/> OH - 2 | <input type="checkbox"/> OH - 3 | LOCAL INFORMATION 22MPD1797 | | LOCAL REPORT NUMBER * 22MPD1797 | | |
| <input type="checkbox"/> SECONDARY CRASH | | <input type="checkbox"/> OH - 1P | <input type="checkbox"/> OTHER | REPORTING AGENCY NAME * Millersburg | | NCIC * 03801 | | HIT/SKIP 1 - SOLVED 2 - UNSOLVED |
| <input type="checkbox"/> PRIVATE PROPERTY | | LOCATION: CITY, VILLAGE, TOWNSHIP* Millersburg | | CRASH DATE / TIME* 10/31/2022 15:13 | | NUMBER OF UNITS 2 | | UNIT IN ERROR 1 98 - ANIMAL 99 - UNKNOWN |
| COUNTY* 38 | LOCALITY* 2 | LOCATION ROAD NAME Washington | | ROAD TYPE ST | LATITUDE DECIMAL DEGREES 40.531465 | | CRASH SEVERITY 1 - FATAL 2 - SERIOUS INJURY SUSPECTED 3 - MINOR INJURY SUSPECTED 4 - INJURY POSSIBLE 5 - PROPERTY DAMAGE ONLY | |
| ROUTE TYPE | ROUTE NUMBER | PREFIX 1 - NORTH 2 - SOUTH 3 - EAST 4 - WEST | REFERENCE ROAD NAME (ROAD, MILEPOST, HOUSE #) 1720 Washington | ROAD TYPE | LONGITUDE DECIMAL DEGREES -81.918414 | | | |
| REFERENCE POINT 3 | DIRECTION FROM REFERENCE 1 - NORTH 2 - SOUTH 3 - EAST 4 - WEST | ROUTE TYPE IR - INTERSTATE ROUTE (TP) US - FEDERAL US ROUTE SR - STATE ROUTE CR - NUMBERED COUNTY ROUTE TR - NUMBERED TOWNSHIP ROUTE | ROAD TYPE AL - ALLEY AV - AVENUE BL - BOULEVARD CR - CIRCLE CT - COURT DR - DRIVE HE - HEIGHTS | ROAD TYPE HW - HIGHWAY LA - LANE MP - MILEPOST OV - OVAL PK - PARKWAY PI - PIKE PL - PLACE | RD - ROAD SQ - SQUARE ST - STREET TE - TERRACE TL - TRAIL WA - WAY | | INTERSECTION RELATED <input type="checkbox"/> WITHIN INTERSECTION OR ON APPROACH <input type="checkbox"/> WITHIN INTERCHANGE AREA | |
| DISTANCE FROM REFERENCE | DISTANCE UNIT OF MEASURE 1 - MILES 2 - FEET 3 - YARDS | | | ROADWAY <input type="checkbox"/> ROADWAY DIVIDED | | | | |
| LOCATION OF FIRST HARMFUL EVENT 1 - ON ROADWAY 2 - ON SHOULDER 3 - IN MEDIAN 4 - ON ROADSIDE 5 - ON GORE 6 - OUTSIDE TRAFFIC WAY 7 - ON RAMP 8 - OFF RAMP | | MANNER OF CRASH COLLISION/IMPACT 1 - NOT COLLISION 2 - REAR-END 3 - HEAD-ON | | DIRECTION OF TRAVEL 1 - NORTH 2 - SOUTH 3 - EAST 4 - WEST | | MEDIAN TYPE 1 - DIVIDED FLUSH MEDIAN (<4 FEET) 2 - DIVIDED FLUSH MEDIAN (≥4 FEET) 3 - DIVIDED, DEPRESSED MEDIAN 4 - DIVIDED, RAISED MEDIAN (ANY TYPE) 9 - OTHER / UNKNOWN | | |
| <input type="checkbox"/> WORK ZONE RELATED <input type="checkbox"/> WORKERS PRESENT <input type="checkbox"/> LAW ENFORCEMENT PRESENT <input type="checkbox"/> ACTIVE SCHOOL ZONE | | WORK ZONE TYPE 1 - LANE CLOSURE 2 - LANE SHIFT/ CROSSOVER 3 - WORK ON SHOULDER OR MEDIAN 4 - INTERMITTENT OR MOVING WORK 5 - OTHER | LOCATION OF CRASH IN WORK ZONE 1 - BEFORE THE 1ST WORK ZONE WARNING SIGN 2 - ADVANCE WARNING AREA 3 - TRANSITION AREA 4 - ACTIVITY AREA 5 - TERMINATION AREA | CONTOUR 1 1 - STRAIGHT LEVEL 2 - STRAIGHT GRADE 3 - CURVE LEVEL 4 - CURVE GRADE 9 - OTHER /UNKNOWN | CONDITIONS 1 1 - DRY 2 - WET 3 - SNOW 4 - ICE 5 - SAND, MUD, DIRT, OIL, GRAVEL 6 - WATER (STANDING, MOVING) 7 - SLUSH 9 - OTHER / UNKNOWN | SURFACE 2 1 - CONCRETE 2 - BLACKTOP, BITUMINOUS, ASPHALT 3 - BRICK/BLOCK 4 - SLAG, GRAVEL, STONE 5 - DIRT 9 - OTHER / UNKNOWN | | |
| LIGHT CONDITION 1 1 - DAYLIGHT 2 - DAWN/DUSK 3 - DARK - LIGHTED ROADWAY 4 - DARK - ROADWAY NOT LIGHTED 5 - DARK - UNKNOWN ROADWAY LIGHTING 9 - OTHER / UNKNOWN | | WEATHER 1 1 - CLEAR 2 - CLOUDY 3 - FOG, SMOG, SMOKE 4 - RAIN 5 - SLEET, HAIL | WEATHER 6 - SNOW 7 - SEVERE CROSSWINDS 8 - BLOWING SAND, SOIL, DIRT, SNOW 9 - FREEZING RAIN OR FREEZING DRIZZLE 99 - OTHER / UNKNOWN | NARRATIVE Unit #1 was southbound on S. Washington St. and driver looked away from roadway into nearby parking lot and failed to see Unit #2 which had stopped waiting on northbound traffic to pass so it could turn into business drive. Both occupants of Unit #2 were transported to Pomerene Hospital by District #1 squad for non life threatening injuries. Driver of Unit #1 suffered minor injury to face. Bully Dawgs Towing arrived on scene and had to separate Unit #1 and #2 as the impact from crash they could not be separated with out two tow trucks. Unit #1 was able to be driven from the scene. Unit #2 was towed with disabling damage by Bully Dawg Towing. Unit #2 was unable to provide insurance information. | | | | |
| CRASH REPORTED DATE / TIME 10/31/2022 15:14 | | DISPATCH DATE / TIME 10/31/2022 15:14 | | ARRIVAL DATE / TIME 10/31/2022 15:21 | | SCENE CLEARED DATE / TIME 10/31/2022 16:29 | | REPORT TAKEN BY <input checked="" type="checkbox"/> POLICE AGENCY <input type="checkbox"/> MOTORIST |
| TOTAL TIME ROADWAY CLOSED 68 | OTHER INVESTIGATION TIME 30 | TOTAL MINUTES 105 | OFFICER'S NAME* Lay, Jeffrey | CHECKED BY OFFICER'S NAME* | | SUPPLEMENT (CORRECTION OR ADDITION TO AN EXISTING REPORT SENT TO OOPS) | | |
| | | | OFFICER'S BADGE NUMBER* 109 | CHECKED BY OFFICER'S BADGE NUMBER* | | | | |

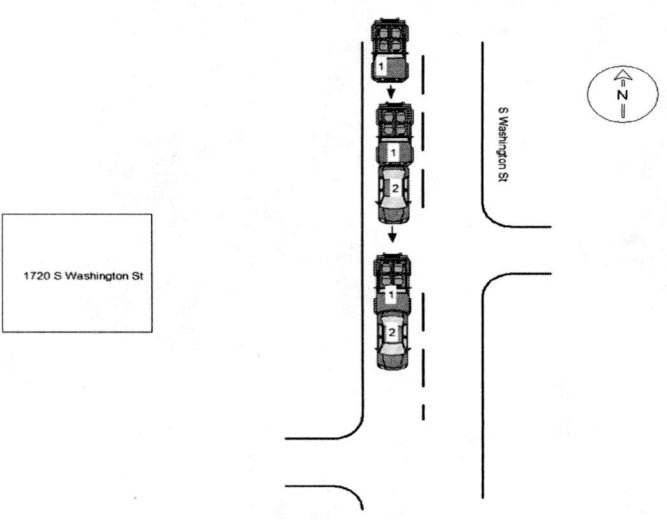

UNIT # 1 **OWNER NAME:** LAST, FIRST, MIDDLE (SAME AS DRIVER)
OWNER PHONE: INCLUDE AREA CODE (SAME AS DRIVER)
 28946 SR 206, WALHONDING, OH, 43843
 740-502-5121

LP STATE OH **LICENSE PLATE #** JWB9300 **VEHICLE IDENTIFICATION #** 1C4HJXDN9LW149782 **VEHICLE YEAR** 2020 **VEHICLE MAKE** JEEP

INSURANCE VERIFIED **INSURANCE COMPANY** MIAMI MUTUAL **INSURANCE POLICY #** 73142720 **COLOR** BLK **VEHICLE MODEL** WRANGLER

TYPE OF USE COMMERCIAL GOVERNMENT IN EMERGENCY RESPONSE **US DOT #** **HAZARDOUS MATERIAL** MATERIAL RELEASED PLACARD **CLASS #** **PLACARD ID #**

UNIT TYPE 3
 1 - PASSENGER CAR 6 - VAN (9-15 SEATS) 12 - GOLF CART 18 - LIMO (LIVERY VEHICLE) 23 - PEDESTRIAN/SKATER
 2 - PASSENGER VAN (MINIVAN) 7 - MOTORCYCLE 2-WHEELED 13 - SNOWMOBILE 19 - BUS (16+ PASSENGERS) 24 - WHEELCHAIR (ANY TYPE)
 3 - SPORT UTILITY VEHICLE 8 - MOTORCYCLE 3-WHEELED 14 - SINGLE UNIT TRUCK 20 - OTHER VEHICLE 25 - OTHER NON-MOTORIST
 4 - PICK UP 9 - AUTOCYCLE 15 - SEMI-TRACTOR 21 - HEAVY EQUIPMENT 26 - BICYCLE
 5 - CARGO VAN 10 - MOPED OR MOTORIZED BICYCLE 16 - FARM EQUIPMENT 22 - ANIMAL WITH RIDER OR ANIMAL-DRAWN VEHICLE 27 - TRAIN
 11 - ALL TERRAIN VEHICLE (ATV/UTV) 17 - MOTORHOME 99 - UNKNOWN OR HIT/SKIP

WAS VEHICLE OPERATING IN AUTONOMOUS MODE WHEN CRASH OCCURRED? 2
 0 - NO AUTOMATION 3 - CONDITIONAL AUTOMATION 9 - UNKNOWN
 1 - YES 2 - NO 9 - OTHER / UNKNOWN **AUTONOMOUS MODE LEVEL** 0
 1 - DRIVER ASSISTANCE 4 - HIGH AUTOMATION 2 - PARTIAL AUTOMATION 5 - FULL AUTOMATION

SPECIAL FUNCTION 1
 1 - NONE 6 - BUS - CHARTER/TOUR 11 - FIRE 16 - FARM 21 - MAIL CARRIER
 2 - TAXI 7 - BUS - INTERCITY 12 - MILITARY 17 - MOWING 99 - OTHER / UNKNOWN
 3 - ELECTRONIC RIDE SHARING 8 - BUS - SHUTTLE 13 - POLICE 18 - SNOW REMOVAL
 4 - SCHOOL TRANSPORT 9 - BUS - OTHER 14 - PUBLIC UTILITY 19 - TOWING
 5 - BUS - TRANSIT/COMMUTER 10 - AMBULANCE 15 - CONSTRUCTION EQUIP. 20 - SAFETY SERVICE PATROL

CARGO BODY TYPE 1
 1 - NO CARGO BODY TYPE / NOT APPLICABLE 4 - LOGGING 7 - GRAIN/CHIPS/GRAVEL 11 - DUMP 99 - OTHER / UNKNOWN
 2 - BUS 5 - INTERMODAL CONTAINER CHASSIS 8 - POLE 12 - CONCRETE MIXER
 3 - VEHICLE TOWING ANOTHER MOTOR VEHICLE 6 - CARGOVAN /ENCLOSED BOX 9 - CARGO TANK 13 - AUTO TRANSPORTER
 10 - FLAT BED 14 - GARBAGE/REFUSE

VEHICLE DEFECTS
 1 - TURN SIGNALS 4 - BRAKES 7 - WORN OR SLICK TIRES 9 - MOTOR TROUBLE 99 - OTHER / UNKNOWN
 2 - HEAD LAMPS 5 - STEERING 8 - TRAILER EQUIPMENT DEFECTIVE 10 - DISABLED FROM PRIOR ACCIDENT
 3 - TAIL LAMPS 6 - TIRE BLOWOUT

NON-MOTORIST LOCATION
 1 - INTERSECTION - MARKED CROSSWALK 4 - MIDDLEBLOCK - MARKED CROSSWALK 7 - SHOULDER/ROADSIDE 10 - DRIVEWAY ACCESS 99 - OTHER / UNKNOWN
 2 - INTERSECTION - UNMARKED CROSSWALK 5 - TRAVEL LANE - OTHER LOCATION 8 - SIDEWALK 11 - SHARED USE PATHS OR TRAILS
 3 - INTERSECTION - OTHER 6 - BICYCLE LANE 9 - MEDIAN/CROSSING ISLAND 12 - FIRST RESPONDER AT INCIDENT SCENE

ACTION 3 **PRE-CRASH ACTIONS** 1
 1 - NON-CONTACT 1 - STRAIGHT AHEAD 9 - LEAVING TRAFFIC LANE 15 - WALKING, RUNNING, JOGGING, PLAYING 21 - STANDING OUTSIDE DISABLED VEHICLE
 2 - NON-COLLISION 2 - BACKING 10 - PARKED 16 - WORKING 99 - OTHER / UNKNOWN
 3 - STRIKING 3 - CHANGING LANES 11 - SLOWING OR STOPPED IN TRAFFIC 17 - PUSHING VEHICLE 18 - APPROACHING OR LEAVING VEHICLE
 4 - STRUCK 4 - OVERTAKING/PASSING 12 - DRIVERLESS 19 - STANDING 20 - OTHER NON-MOTORIST
 5 - BOTH STRIKING & STRUCK 5 - MAKING RIGHT TURN 13 - NEGOTIATING A CURVE 14 - ENTERING OR CROSSING SPECIFIED LOCATION
 9 - OTHER / UNKNOWN 6 - MAKING LEFT TURN 7 - MAKING U-TURN 8 - ENTERING TRAFFIC LANE 8 - FOLLOWING TOO CLOSE /ACDA 13 - IMPROPER START FROM A PARKED POSITION 18 - OPERATING DEFECTIVE EQUIPMENT 23 - OPENING DOOR INTO ROADWAY
 1 - NONE 2 - FAILURE TO YIELD 3 - RAN RED LIGHT 4 - RAN STOP SIGN 5 - UNSAFE SPEED 6 - IMPROPER TURN 7 - LEFT OF CENTER 9 - IMPROPER LANE CHANGE 10 - IMPROPER PASSING 11 - DROVE OFF ROAD 12 - IMPROPER BACKING 14 - STOPPED OR PARKED ILLEGALLY 15 - SWERVING TO AVOID 16 - WRONG WAY 17 - VISION OBSTRUCTION 19 - LOAD SHIFTING /FALLING/SPILLING 20 - IMPROPER CROSSING 21 - LYING IN ROADWAY 22 - NOT DISCERNIBLE 99 - OTHER IMPROPER ACTION

CONTRIBUTING CIRCUMSTANCES 8
SEQUENCE OF EVENTS
 1 20
 1 - OVERTURN/ROLLOVER 7 - SEPARATION OF UNITS 12 - DOWNHILL RUNAWAY 19 - ANIMAL - OTHER 23 - STRUCK BY FALLING, SHIFTING CARGO OR ANYTHING SET IN MOTION BY A MOTOR VEHICLE
 2 - FIRE/EXPLOSION 8 - RAN OFF ROAD RIGHT 13 - OTHER NON-COLLISION 20 - MOTOR VEHICLE IN TRANSPORT
 3 - IMMERSION 9 - RAN OFF ROAD LEFT 14 - PEDESTRIAN 21 - PARKED MOTOR VEHICLE
 4 - JACKKNIFE 10 - CROSS MEDIAN 15 - PEDALCYCLE 22 - WORK ZONE MAINTENANCE EQUIPMENT
 5 - CARGO / EQUIPMENT LOSS OR SHIFT 11 - CROSS CENTERLINE - OPPOSITE DIRECTION OF TRAVEL 16 - RAILWAY VEHICLE 23 - STRUCK BY FALLING, SHIFTING CARGO OR ANYTHING SET IN MOTION BY A MOTOR VEHICLE
 6 - EQUIPMENT FAILURE 12 - IMPROPER BACKING 17 - ANIMAL - FARM 18 - ANIMAL - DEER 24 - OTHER MOVABLE OBJECT

COLLISION WITH FIXED OBJECT - STRUCK
 25 - IMPACT ATTENUATOR / CRASH CUSHION 31 - GUARDRAIL END 38 - OVERHEAD SIGN POST 45 - EMBANKMENT 52 - BUILDING
 26 - BRIDGE OVERHEAD STRUCTURE 32 - PORTABLE BARRIER 39 - LIGHT / LUMINARIES SUPPORT 46 - FENCE 53 - TUNNEL
 27 - BRIDGE PIER OR ABUTMENT 33 - MEDIAN CABLE BARRIER 40 - UTILITY POLE 47 - MAILBOX 54 - OTHER FIXED OBJECT
 28 - BRIDGE PARAPET 34 - MEDIAN GUARDRAIL BARRIER 41 - OTHER POST, POLE OR SUPPORT 48 - TREE 99 - OTHER / UNKNOWN
 29 - BRIDGE RAIL 35 - MEDIAN CONCRETE BARRIER 42 - CULVERT 49 - FIRE HYDRANT 50 - WORK ZONE MAINTENANCE EQUIPMENT
 30 - GUARDRAIL FACE 36 - MEDIAN OTHER BARRIER 43 - CURB 51 - WALL

FIRST HARMFUL EVENT 1 **MOST HARMFUL EVENT** 1

LOCAL REPORT NUMBER
 22MPD1797

DAMAGE
DAMAGE SCALE
 2 1 - NONE 3 - FUNCTIONAL DAMAGE
 2 - MINOR DAMAGE 4 - DISABLING DAMAGE
 9 - UNKNOWN

DAMAGED AREA(S)
 INDICATE ALL THAT APPLY

NO DAMAGE [0] **UNDERCARRIAGE** [14]
 TOP [13] **ALL AREAS** [15]
 UNIT NOT AT SCENE [16]

INITIAL POINT OF CONTACT
 12 0 - NO DAMAGE 14 - UNDERCARRIAGE
 1-12 - REFER TO UNIT DIAGRAM 15 - VEHICLE NOT AT SCENE
 13 - TOP 99 - UNKNOWN

TRAFFIC
TRAFFICWAY FLOW 2
 1 - ONE-WAY
 2 - TWO-WAY
TRAFFIC CONTROL 6
 1 - ROUNDABOUT 4 - STOP SIGN
 2 - SIGNAL 5 - YIELD SIGN
 3 - FLASHER 6 - NO CONTROL

OF THROUGH LANES ON ROAD 2 **RAIL GRADE CROSSING** 1
 1 - NOT INVOLVED
 2 - INVOLVED-ACTIVE CROSSING
 3 - INVOLVED-PASSIVE CROSSING

UNIT / NON-MOTORIST DIRECTION
 FROM 1 TO 2
 1 - NORTH 5 - NORTHEAST
 2 - SOUTH 6 - NORTHWEST
 3 - EAST 7 - SOUTHEAST
 4 - WEST 8 - SOUTHWEST
 9 - OTHER / UNKNOWN

UNIT SPEED 35 **DETECTED SPEED**
 1 - STATED / ESTIMATED SPEED
POSTED SPEED 35 1 2 - CALCULATED / EDR
 3 - UNDETERMINED

OWNER

UNIT # **2** OWNER NAME: LAST, FIRST, MIDDLE (SAME AS DRIVER)
PRIEBE, NATHANAEL, J

OWNER PHONE: INCLUDE AREA CODE (SAME AS DRIVER)
740-291-2958

OWNER ADDRESS: STREET, CITY, STATE, ZIP (SAME AS DRIVER)
2522 TR 34, KILLBUCK, OH, 44637

COMMERCIAL CARRIER: NAME, ADDRESS, CITY, STATE, ZIP
 COMMERCIAL CARRIER PHONE: INCLUDE AREA CODE

VEHICLE

LP STATE **OH** LICENSE PLATE # **JHT5752** VEHICLE IDENTIFICATION # **4T4BE46K09R065819** VEHICLE YEAR **2009** VEHICLE MAKE **TOYOTA**

INSURANCE VERIFIED INSURANCE COMPANY INSURANCE POLICY # COLOR **SIL** VEHICLE MODEL **CAMRY**

COMMERCIAL GOVERNMENT IN EMERGENCY RESPONSE TYPE OF USE

INTERLOCK DEVICE EQUIPPED HIT/SKIP UNIT # OCCUPANTS **1** US DOT #

VEHICLE WEIGHT GVWR/GCWR
 1 - ≤ 10K LBS.
 2 - 10.001 - 26K LBS.
 3 - > 26K LBS.

TOWED BY: COMPANY NAME HAZARDOUS MATERIAL CLASS # PLACARD ID #

UNIT TYPE

| | | | | |
|-----------------------------|------------------------------------|------------------------|--|----------------------------|
| 1 - PASSENGER CAR | 6 - VAN (9-15 SEATS) | 12 - GOLF CART | 18 - LIMO (LIVERY VEHICLE) | 23 - PEDESTRIAN/SKATER |
| 2 - PASSENGER VAN (MINIVAN) | 7 - MOTORCYCLE 2-WHEELED | 13 - SNOWMOBILE | 19 - BUS (16+ PASSENGERS) | 24 - WHEELCHAIR (ANY TYPE) |
| 3 - SPORT UTILITY VEHICLE | 8 - MOTORCYCLE 3-WHEELED | 14 - SINGLE UNIT TRUCK | 20 - OTHER VEHICLE | 25 - OTHER NON-MOTORIST |
| 4 - PICK UP | 9 - AUTOCYCLE | 15 - SEMI-TRACTOR | 21 - HEAVY EQUIPMENT | 26 - BICYCLE |
| 5 - CARGO VAN | 10 - MOPED OR MOTORIZED BICYCLE | 16 - FARM EQUIPMENT | 22 - ANIMAL WITH RIDER OR ANIMAL-DRAWN VEHICLE | 27 - TRAIN |
| | 11 - ALL TERRAIN VEHICLE (ATV/UTV) | 17 - MOTORHOME | 99 - UNKNOWN OR HIT/SKIP | |

OF TRAILING UNITS

WAS VEHICLE OPERATING IN AUTONOMOUS MODE WHEN CRASH OCCURRED?

2 1 - YES 2 - NO 9 - OTHER / UNKNOWN

AUTONOMOUS MODE LEVEL

0 0 - NO AUTOMATION 1 - DRIVER ASSISTANCE 2 - PARTIAL AUTOMATION 3 - CONDITIONAL AUTOMATION 4 - HIGH AUTOMATION 5 - FULL AUTOMATION 9 - UNKNOWN

SPECIAL FUNCTION

| | | | | |
|-----------------------------|------------------------|--------------------------|----------------------------|----------------------|
| 1 - NONE | 6 - BUS - CHARTER/TOUR | 11 - FIRE | 16 - FARM | 21 - MAIL CARRIER |
| 2 - TAXI | 7 - BUS - INTERCITY | 12 - MILITARY | 17 - MOWING | 99 - OTHER / UNKNOWN |
| 3 - ELECTRONIC RIDE SHARING | 8 - BUS - SHUTTLE | 13 - POLICE | 18 - SNOW REMOVAL | |
| 4 - SCHOOL TRANSPORT | 9 - BUS - OTHER | 14 - PUBLIC UTILITY | 19 - TOWING | |
| 5 - BUS - TRANSIT/COMMUTER | 10 - AMBULANCE | 15 - CONSTRUCTION EQUIP. | 20 - SAFETY SERVICE PATROL | |

CARGO BODY TYPE

| | | | | |
|--|----------------------------------|------------------------|-----------------------|----------------------|
| 1 - NO CARGO BODY TYPE / NOT APPLICABLE | 4 - LOGGING | 7 - GRAIN/CHIPS/GRAVEL | 11 - DUMP | 99 - OTHER / UNKNOWN |
| 2 - BUS | 5 - INTERMODAL CONTAINER CHASSIS | 8 - POLE | 12 - CONCRETE MIXER | |
| 3 - VEHICLE TOWING ANOTHER MOTOR VEHICLE | 6 - CARGOVAN /ENCLOSED BOX | 9 - CARGO TANK | 13 - AUTO TRANSPORTER | |
| | | 10 - FLAT BED | 14 - GARBAGE/REFUSE | |

VEHICLE DEFECTS

| | | | | |
|------------------|------------------|---------------------------------|-----------------------------------|----------------------|
| 1 - TURN SIGNALS | 4 - BRAKES | 7 - WORN OR SLICK TIRES | 9 - MOTOR TROUBLE | 99 - OTHER / UNKNOWN |
| 2 - HEAD LAMPS | 5 - STEERING | 8 - TRAILER EQUIPMENT DEFECTIVE | 10 - DISABLED FROM PRIOR ACCIDENT | |
| 3 - TAIL LAMPS | 6 - TIRE BLOWOUT | | | |

NON-MOTORIST LOCATION AT IMPACT

| | | | | |
|---------------------------------------|----------------------------------|----------------------------|--|----------------------|
| 1 - INTERSECTION - MARKED CROSSWALK | 4 - MIDBLOCK - MARKED CROSSWALK | 7 - SHOULDER/ROADSIDE | 10 - DRIVEWAY ACCESS | 99 - OTHER / UNKNOWN |
| 2 - INTERSECTION - UNMARKED CROSSWALK | 5 - TRAVEL LANE - OTHER LOCATION | 8 - SIDEWALK | 11 - SHARED USE PATHS OR TRAILS | |
| 3 - INTERSECTION - OTHER | 6 - BICYCLE LANE | 9 - MEDIUM/CROSSING ISLAND | 12 - FIRST RESPONDER AT INCIDENT SCENE | |

ACTION

| | | | | |
|----------------------------|---------------------------|--|---|--|
| 1 - NON-CONTACT | 1 - STRAIGHT AHEAD | 9 - LEAVING TRAFFIC LANE | 15 - WALKING, RUNNING, JOGGING, PLAYING | 21 - STANDING OUTSIDE DISABLED VEHICLE |
| 2 - NON-COLLISION | 2 - BACKING | 10 - PARKED | 16 - WORKING | 99 - OTHER / UNKNOWN |
| 3 - STRIKING | 3 - CHANGING LANES | 11 - STOPPED OR STOPPED IN TRAFFIC | 17 - PUSHING VEHICLE | |
| 4 - STRUCK | 4 - OVERTAKING/PASSING | 12 - DRIVERLESS | 18 - APPROACHING OR LEAVING VEHICLE | |
| 5 - BOTH STRIKING & STRUCK | 5 - MAKING RIGHT TURN | 13 - NEGOTIATING A CURVE | 19 - STANDING | |
| 9 - OTHER / UNKNOWN | 6 - MAKING LEFT TURN | 14 - ENTERING OR CROSSING SPECIFIED LOCATION | 20 - OTHER NON-MOTORIST | |
| | 7 - MAKING U-TURN | | | |
| | 8 - ENTERING TRAFFIC LANE | | | |

CONTRIBUTING CIRCUMSTANCES

| | | | | |
|----------------------|-------------------------------|--|--------------------------------------|--------------------------------|
| 1 - NONE | 8 - FOLLOWING TOO CLOSE /ACDA | 13 - IMPROPER START FROM A PARKED POSITION | 18 - OPERATING DEFECTIVE EQUIPMENT | 23 - OPENING DOOR INTO ROADWAY |
| 2 - FAILURE TO YIELD | 9 - IMPROPER LANE CHANGE | 14 - STOPPED OR PARKED ILLEGALLY | 19 - LOAD SHIFTING /FALLING/SPILLING | 99 - OTHER IMPROPER ACTION |
| 3 - RAN RED LIGHT | 10 - IMPROPER PASSING | 15 - SWERVING TO AVOID | 20 - IMPROPER CROSSING | |
| 4 - RAN STOP SIGN | 11 - DROVE OFF ROAD | 16 - WRONG WAY | 21 - LYING IN ROADWAY | |
| 5 - UNSAFE SPEED | 12 - IMPROPER BACKING | 17 - VISION OBSTRUCTION | 22 - NOT DISCERNIBLE | |
| 6 - IMPROPER TURN | | | | |
| 7 - LEFT OF CENTER | | | | |

SEQUENCE OF EVENTS

20

| | | | | |
|-------------------------------------|--|--------------------------|--------------------------------------|---|
| 1 - OVERTURN/ROLLOVER | 7 - SEPARATION OF UNITS | 12 - DOWNHILL RUNAWAY | 19 - ANIMAL - OTHER | 23 - STRUCK BY FALLING, SHIFTING CARGO OR ANYTHING SET IN MOTION BY A MOTOR VEHICLE |
| 2 - FIRE/EXPLOSION | 8 - RAN OFF ROAD RIGHT | 13 - OTHER NON-COLLISION | 20 - MOTOR VEHICLE IN TRANSPORT | |
| 3 - IMMERSION | 9 - RAN OFF ROAD LEFT | 14 - PEDESTRIAN | 21 - PARKED MOTOR VEHICLE | |
| 4 - JACKKNIFE | 10 - CROSS MEDIAN | 15 - PEDALCYCLE | 22 - WORK ZONE MAINTENANCE EQUIPMENT | |
| 5 - CARGO / EQUIPMENT LOSS OR SHIFT | 11 - CROSS CENTERLINE - OPPOSITE DIRECTION OF TRAVEL | 16 - RAILWAY VEHICLE | 45 - EMBANKMENT | |
| 6 - EQUIPMENT FAILURE | | 17 - ANIMAL - FARM | 46 - FENCE | |
| | | 18 - ANIMAL - DEER | 47 - MAILBOX | |
| | | | 48 - TREE | |
| | | | 49 - FIRE HYDRANT | |
| | | | 50 - WORK ZONE MAINTENANCE EQUIPMENT | |
| | | | 51 - WALL | |
| | | | 52 - BUILDING | |
| | | | 53 - TUNNEL | |
| | | | 54 - OTHER FIXED OBJECT | |
| | | | 99 - OTHER / UNKNOWN | |

COLLISION WITH FIXED OBJECT - STRUCK

| | | | | |
|--|-------------------------------|----------------------------------|--------------------------------------|-------------------------|
| 25 - IMPACT ATTENUATOR / CRASH CUSHION | 31 - GUARDRAIL END | 38 - OVERHEAD SIGN POST | 45 - EMBANKMENT | 52 - BUILDING |
| 26 - BRIDGE OVERHEAD STRUCTURE | 32 - PORTABLE BARRIER | 39 - LIGHT / LUMINARIES SUPPORT | 46 - FENCE | 53 - TUNNEL |
| 27 - BRIDGE PIER OR ABUTMENT | 33 - MEDIAN CABLE BARRIER | 40 - UTILITY POLE | 47 - MAILBOX | 54 - OTHER FIXED OBJECT |
| 28 - BRIDGE PARAPET | 34 - MEDIAN GUARDRAIL BARRIER | 41 - OTHER POST, POLE OR SUPPORT | 48 - TREE | 99 - OTHER / UNKNOWN |
| 29 - BRIDGE RAIL | 35 - MEDIAN CONCRETE BARRIER | 42 - CULVERT | 49 - FIRE HYDRANT | |
| 30 - GUARDRAIL FACE | 36 - MEDIAN OTHER BARRIER | 43 - CURB | 50 - WORK ZONE MAINTENANCE EQUIPMENT | |
| | 37 - TRAFFIC SIGN POST | 44 - DITCH | | |

FIRST HARMFUL EVENT **1** MOST HARMFUL EVENT **1**

LOCAL REPORT NUMBER
22MPD1797

DAMAGE

DAMAGE SCALE

4 1 - NONE 2 - MINOR DAMAGE 3 - FUNCTIONAL DAMAGE 4 - DISABLING DAMAGE 9 - UNKNOWN

DAMAGED AREA(S)
 INDICATE ALL THAT APPLY

NO DAMAGE [0] UNDERCARRIAGE [14]
 TOP [13] ALL AREAS [15]
 UNIT NOT AT SCENE [16]

INITIAL POINT OF CONTACT

6 0 - NO DAMAGE 1-12 - REFER TO UNIT DIAGRAM 14 - UNDERCARRIAGE 15 - VEHICLE NOT AT SCENE 99 - UNKNOWN 13 - TOP

TRAFFIC

| | |
|-------------------------------------|--|
| TRAFFICWAY FLOW | TRAFFIC CONTROL |
| 2 1 - ONE-WAY 2 - TWO-WAY | 6 1 - ROUNDABOUT 4 - STOP SIGN 2 - SIGNAL 5 - YIELD SIGN 3 - FLASHER 6 - NO CONTROL |

OF THROUGH LANES ON ROAD **2**

RAIL GRADE CROSSING **1**

1 - NOT INVOLVED
2 - INVOLVED-ACTIVE CROSSING
3 - INVOLVED-PASSIVE CROSSING

UNIT / NON-MOTORIST DIRECTION

FROM **1** TO **2**

| | |
|-----------|---------------------|
| 1 - NORTH | 5 - NORTHEAST |
| 2 - SOUTH | 6 - NORTHWEST |
| 3 - EAST | 7 - SOUTHEAST |
| 4 - WEST | 8 - SOUTHWEST |
| | 9 - OTHER / UNKNOWN |

UNIT SPEED **0** DETECTED SPEED **1**

POSTED SPEED **35** 1 - STATED / ESTIMATED SPEED
 2 - CALCULATED / EDR
 3 - UNDETERMINED



MOTORIST / NON-MOTORIST

LOCAL REPORT NUMBER

22MPD1797

| | | | | | | | | | | | |
|---|---|---|--|---|--|--|------------------------------|-----------------------------------|----------------------|------------------------|--|
| UNIT # 1 | NAME: LAST, FIRST, MIDDLE MILLER, MARIAH, M | | | | DATE OF BIRTH 11/25/2003 | | AGE 18 | GENDER F | | | |
| ADDRESS: STREET, CITY, STATE, ZIP 28946 SR 206, WALHONDING, OH, 43843 | | | | | CONTACT PHONE - INCLUDE AREA CODE 740-502-5121 | | | | | | |
| INJURIES 3 | INJURED TAKEN BY 1 | EMS AGENCY (NAME) HOLMES DISTRICT 1 | INJURED TAKEN TO: MEDICAL FACILITY (NAME, CITY) | | SAFETY EQUIPMENT USED 4 | <input type="checkbox"/> DOT-COMPLIANT MC HELMET | SEATING POSITION 1 | AIR BAG USAGE 2 | EJECTION 1 | TRAPPED 1 | |
| OL STATE OH | OPERATOR LICENSE NUMBER VC400845 | | OFFENSE CHARGED 333.03A | | LOCAL CODE <input checked="" type="checkbox"/> | OFFENSE DESCRIPTION ACDA | | CITATION NUMBER 1YVTB3Y | | | |
| OL CLASS 4 | ENDORSEMENT | RESTRICTION SELECT UP TO 3 | DRIVER DISTRACTED BY 8 | ALCOHOL / DRUG SUSPECTED <input type="checkbox"/> ALCOHOL <input type="checkbox"/> MARIJUANA <input type="checkbox"/> OTHER DRUG | | CONDITION 1 | ALCOHOL TEST | | DRUG TEST(S) | | |
| | | | | | | STATUS | | TYPE | | RESULTS SELECT UP TO 4 | |
| | | | | | | 1 | | 1 | | 1 | |

| | | | | | | | | | | | |
|---|--|---|---|---|--|--|------------------------------|---------------------------|----------------------|------------------------|--|
| UNIT # 2 | NAME: LAST, FIRST, MIDDLE PRIEBE, TAMMY, A | | | | DATE OF BIRTH 07/23/1969 | | AGE 53 | GENDER F | | | |
| ADDRESS: STREET, CITY, STATE, ZIP 2522 TR 34, KILLBUCK, OH, 44637 | | | | | CONTACT PHONE - INCLUDE AREA CODE 740-291-2958 | | | | | | |
| INJURIES 3 | INJURED TAKEN BY 2 | EMS AGENCY (NAME) HOLMES DISTRICT 1 | INJURED TAKEN TO: MEDICAL FACILITY (NAME, CITY) POMERENE HOSPITAL | | SAFETY EQUIPMENT USED 4 | <input type="checkbox"/> DOT-COMPLIANT MC HELMET | SEATING POSITION 1 | AIR BAG USAGE 1 | EJECTION 1 | TRAPPED 1 | |
| OL STATE OH | OPERATOR LICENSE NUMBER RS295019 | | OFFENSE CHARGED | | LOCAL CODE <input type="checkbox"/> | OFFENSE DESCRIPTION | | CITATION NUMBER | | | |
| OL CLASS 4 | ENDORSEMENT | RESTRICTION SELECT UP TO 3 | DRIVER DISTRACTED BY 1 | ALCOHOL / DRUG SUSPECTED <input type="checkbox"/> ALCOHOL <input type="checkbox"/> MARIJUANA <input type="checkbox"/> OTHER DRUG | | CONDITION 1 | ALCOHOL TEST | | DRUG TEST(S) | | |
| | | | | | | STATUS | | TYPE | | RESULTS SELECT UP TO 4 | |
| | | | | | | 1 | | 1 | | 1 | |

| | | | | | | | | | | | |
|--|----------------------------------|-----------------------------------|--|---------------------------------|--|--|-------------------------|------------------------|---------------------|------------------------|--|
| UNIT # | NAME: LAST, FIRST, MIDDLE | | | | DATE OF BIRTH | | AGE | GENDER | | | |
| ADDRESS: STREET, CITY, STATE, ZIP | | | | | CONTACT PHONE - INCLUDE AREA CODE | | | | | | |
| INJURIES | INJURED TAKEN BY | EMS AGENCY (NAME) | INJURED TAKEN TO: MEDICAL FACILITY (NAME, CITY) | | SAFETY EQUIPMENT USED | <input type="checkbox"/> DOT-COMPLIANT MC HELMET | SEATING POSITION | AIR BAG USAGE | EJECTION | TRAPPED | |
| OL STATE | OPERATOR LICENSE NUMBER | | OFFENSE CHARGED | | LOCAL CODE | OFFENSE DESCRIPTION | | CITATION NUMBER | | | |
| OL CLASS | ENDORSEMENT | RESTRICTION SELECT UP TO 3 | DRIVER DISTRACTED BY | ALCOHOL / DRUG SUSPECTED | | CONDITION | ALCOHOL TEST | | DRUG TEST(S) | | |
| | | | | | | STATUS | | TYPE | | RESULTS SELECT UP TO 4 | |
| | | | | | | 1 | | 1 | | 1 | |

| | | | | | | |
|--|---|---|---|---|--|--|
| INJURIES | SEATING POSITION | AIR BAG | OL CLASS | OL RESTRICTION(S) | DRIVER DISTRACTION | TEST STATUS |
| 1 - FATAL 2 - SUSPECTED SERIOUS INJURY 3 - SUSPECTED MINOR INJURY 4 - POSSIBLE INJURY 5 - NO APPARENT INJURY | 1 - FRONT - LEFT SIDE (MOTORCYCLE DRIVER) 2 - FRONT - MIDDLE 3 - FRONT - RIGHT SIDE 4 - SECOND - LEFT SIDE (MOTORCYCLE PASSENGER) 5 - SECOND - MIDDLE 6 - SECOND - RIGHT SIDE 7 - THIRD - LEFT SIDE (MOTORCYCLE SIDE CAR) 8 - THIRD - MIDDLE 9 - THIRD - RIGHT SIDE 10 - SLEEPER SECTION OF TRUCK CAB 11 - PASSENGER IN OTHER ENCLOSED CARGO AREA (NON-TRAILING UNIT, BUS, PICK-UP WITH CAP) 12 - PASSENGER IN UNENCLOSED CARGO AREA 13 - TRAILING UNIT 14 - RIDING ON VEHICLE EXTERIOR (NON-TRAILING UNIT) 15 - NON-MOTORIST 99 - OTHER / UNKNOWN | 1 - NOT DEPLOYED 2 - DEPLOYED FRONT 3 - DEPLOYED SIDE 4 - DEPLOYED BOTH FRONT/SIDE 5 - NOT APPLICABLE 9 - DEPLOYMENT UNKNOWN | 1 - CLASS A 2 - CLASS B 3 - CLASS C 4 - REGULAR CLASS (OHIO = D) 5 - M/C MOPED ONLY 6 - NO VALID OL | 1 - ALCOHOL INTERLOCK DEVICE 2 - CDL INTRASTATE ONLY 3 - CORRECTIVE LENSES 4 - FARM WAIVER 5 - EXCEPT CLASS A BUS & CLASS B BUS 6 - EXCEPT CLASS A 7 - EXCEPT TRACTOR-TRAILER 8 - INTERMEDIATE LICENSE RESTRICTIONS 9 - LEARNER'S PERMIT RESTRICTIONS 10 - LIMITED TO DAYLIGHT ONLY 11 - LIMITED TO EMPLOYMENT 12 - LIMITED - OTHER 13 - MECHANICAL DEVICES (SPECIAL BRAKES, HAND CONTROLS, OR OTHER ADAPTIVE DEVICES) 14 - MILITARY VEHICLES ONLY 15 - MOTOR VEHICLES WITHOUT AIR BRAKES 16 - OUTSIDE MIRROR 17 - PROSTHETIC AID 18 - OTHER | 1 - NOT DISTRACTED 2 - MANUALLY OPERATING AN ELECTRONIC COMMUNICATION DEVICE (TEXTING, TYPING, PHIAI INI) 3 - TALKING ON HANDS-FREE COMMUNICATION DEVICE 4 - TALKING ON HAND-HELD COMMUNICATION DEVICE 5 - OTHER ACTIVITY WITH AN ELECTRONIC DEVICE 6 - PASSENGER 7 - OTHER DISTRACTION INSIDE THE VEHICLE 8 - OTHER DISTRACTION OUTSIDE THE VEHICLE 9 - OTHER / UNKNOWN | 1 - NONE GIVEN 2 - TEST REFUSED 3 - TEST GIVEN, CONTAMINATED SAMPLE / UNUSABLE 4 - TEST GIVEN, RESULTS KNOWN 5 - TEST GIVEN, RESULTS UNKNOWN |
| INJURIES TAKEN BY | EJECTION | | OL ENDORSEMENT | | ALCOHOL TEST TYPE | |
| 1 - NOT TRANSPORTED /TREATED AT SCENE 2 - EMS 3 - POLICE 9 - OTHER / UNKNOWN | 1 - NOT EJECTED 2 - PARTIALLY EJECTED 3 - TOTALLY EJECTED 4 - NOT APPLICABLE | | H - HAZMAT M - MOTORCYCLE P - PASSENGER N - TANKER Q - MOTOR SCOOTER R - THREE-WHEEL MOTORCYCLE S - SCHOOL BUS T - DOUBLE & TRIPLE TRAILERS X - TANKER / HAZMAT | | 1 - NONE 2 - BLOOD 3 - URINE 4 - BREATH 5 - OTHER | |
| SAFETY EQUIPMENT | TRAPPED | | GENDER | | DRUG TEST TYPE | |
| 1 - NONE USED 2 - SHOULDER BELT ONLY USED 3 - LAP BELT ONLY USED 4 - SHOULDER & LAP BELT USED 5 - CHILD RESTRAINT SYSTEM - FORWARD FACING 6 - CHILD RESTRAINT SYSTEM - REAR FACING 7 - BOOSTER SEAT 8 - HELMET USED 9 - PROTECTIVE PADS USED (ELBOWS, KNEES, ETC) 10 - REFLECTIVE CLOTHING 11 - LIGHTING - PEDESTRIAN / BICYCLE ONLY 99 - OTHER / UNKNOWN | 1 - NOT TRAPPED 2 - EXTRICATED BY MECHANICAL MEANS 3 - FREED BY NON-MECHANICAL MEANS | | F - FEMALE M - MALE U - OTHER / UNKNOWN | | 1 - NONE 2 - BLOOD 3 - URINE 4 - OTHER | |
| | | | | | | DRUG TEST RESULT(S) |
| | | | | | | 1 - AMPHETAMINES 2 - BARBITURATES 3 - BENZODIAZEPINES 4 - CANNABINOIDS 5 - COCAINE 6 - OPIATES / OPIOIDS 7 - OTHER 8 - NEGATIVE RESULTS |

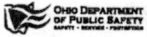

OCCUPANT / WITNESS ADDENDUM

LOCAL REPORT NUMBER
22MPD1797

| | | | | |
|--------------------|--|------------------------------------|------------------|--------------------|
| UNIT # 2 | NAME: LAST, FIRST, MIDDLE PRIEBE, NATHANAEL, J | DATE OF BIRTH 04/05/1972 | AGE 50 | GENDER M |
|--------------------|--|------------------------------------|------------------|--------------------|

| | |
|---|--|
| ADDRESS: STREET, CITY, STATE, ZIP 2522 TR 34, KILLBUCK, OH, 44637 | CONTACT PHONE - INCLUDE AREA CODE 740-502-5121 |
|---|--|

| | | | | | | | | | |
|----------------------|------------------------------|---|---|------------------------------|--|------------------------------|---------------------------|----------------------|---------------------|
| INJURIES 3 | INJURED TAKEN BY 2 | EMS AGENCY (NAME) HOLMES DISTRICT 1 | INJURED TAKEN TO: MEDICAL FACILITY (NAME, CITY) POMERENE HOSPITAL | SAFETY EQUIPMENT 4 | <input type="checkbox"/> DOT-COMPLIANT MC HELMET | SEATING POSITION 3 | AIR BAG USAGE 1 | EJECTION 1 | TRAPPED 1 |
|----------------------|------------------------------|---|---|------------------------------|--|------------------------------|---------------------------|----------------------|---------------------|

| | | | | |
|---------------|----------------------------------|----------------------|------------|---------------|
| UNIT # | NAME: LAST, FIRST, MIDDLE | DATE OF BIRTH | AGE | GENDER |
|---------------|----------------------------------|----------------------|------------|---------------|

| | |
|--|--|
| ADDRESS: STREET, CITY, STATE, ZIP | CONTACT PHONE - INCLUDE AREA CODE |
|--|--|

| | | | | | | | | | |
|-----------------|-------------------------|--------------------------|--|-------------------------|--|-------------------------|----------------------|-----------------|----------------|
| INJURIES | INJURED TAKEN BY | EMS AGENCY (NAME) | INJURED TAKEN TO: MEDICAL FACILITY (NAME, CITY) | SAFETY EQUIPMENT | <input type="checkbox"/> DOT-COMPLIANT MC HELMET | SEATING POSITION | AIR BAG USAGE | EJECTION | TRAPPED |
|-----------------|-------------------------|--------------------------|--|-------------------------|--|-------------------------|----------------------|-----------------|----------------|

| | | | | |
|---------------|----------------------------------|----------------------|------------|---------------|
| UNIT # | NAME: LAST, FIRST, MIDDLE | DATE OF BIRTH | AGE | GENDER |
|---------------|----------------------------------|----------------------|------------|---------------|

| | |
|--|--|
| ADDRESS: STREET, CITY, STATE, ZIP | CONTACT PHONE - INCLUDE AREA CODE |
|--|--|

| | | | | | | | | | |
|-----------------|-------------------------|--------------------------|--|-------------------------|--|-------------------------|----------------------|-----------------|----------------|
| INJURIES | INJURED TAKEN BY | EMS AGENCY (NAME) | INJURED TAKEN TO: MEDICAL FACILITY (NAME, CITY) | SAFETY EQUIPMENT | <input type="checkbox"/> DOT-COMPLIANT MC HELMET | SEATING POSITION | AIR BAG USAGE | EJECTION | TRAPPED |
|-----------------|-------------------------|--------------------------|--|-------------------------|--|-------------------------|----------------------|-----------------|----------------|

| | | | | |
|---------------|----------------------------------|----------------------|------------|---------------|
| UNIT # | NAME: LAST, FIRST, MIDDLE | DATE OF BIRTH | AGE | GENDER |
|---------------|----------------------------------|----------------------|------------|---------------|

| | |
|--|--|
| ADDRESS: STREET, CITY, STATE, ZIP | CONTACT PHONE - INCLUDE AREA CODE |
|--|--|

| | | | | | | | | | |
|-----------------|-------------------------|--------------------------|--|-------------------------|--|-------------------------|----------------------|-----------------|----------------|
| INJURIES | INJURED TAKEN BY | EMS AGENCY (NAME) | INJURED TAKEN TO: MEDICAL FACILITY (NAME, CITY) | SAFETY EQUIPMENT | <input type="checkbox"/> DOT-COMPLIANT MC HELMET | SEATING POSITION | AIR BAG USAGE | EJECTION | TRAPPED |
|-----------------|-------------------------|--------------------------|--|-------------------------|--|-------------------------|----------------------|-----------------|----------------|

| INJURIES | SAFETY EQUIPMENT USED | SEATING POSITION | AIR BAG USAGE |
|------------------------------|---|---|------------------------------------|
| 1 - FATAL | 1 - NONE USED - VEHICLE OCCUPANT | 1 - FRONT - LEFT SIDE (MOTORCYCLE DRIVER) | 1 - NOT DEPLOYED |
| 2 - SUSPECTED SERIOUS INJURY | 2 - SHOULDER BELT ONLY USED | 2 - FRONT - MIDDLE | 2 - DEPLOYED FRONT |
| 3 - SUSPECTED MINOR INJURY | 3 - LAP BELT ONLY USED | 3 - FRONT - RIGHT SIDE | 3 - DEPLOYED SIDE |
| 4 - POSSIBLE INJURY | 4 - SHOULDER & LAP BELT USED | 4 - SECOND - LEFT SIDE (MOTORCYCLE PASSENGER) | 4 - DEPLOYED BOTH FRONT/SIDE |
| 5 - NO APPARENT INJURY | 5 - CHILD RESTRAINT SYSTEM - FORWARD FACING | 5 - SECOND - MIDDLE | 5 - NOT APPLICABLE |
| | 6 - CHILD RESTRAINT SYSTEM - REAR FACING | 6 - SECOND - RIGHT SIDE | 9 - DEPLOYMENT UNKNOWN |
| | 7 - BOOSTER SEAT | 7 - THIRD - LEFT SIDE (MOTORCYCLE SIDE CAR) | |
| | 8 - HELMET USED | 8 - THIRD - MIDDLE | EJECTION |
| | 9 - PROTECTIVE PADS USED (ELBOWS, KNEES, ETC) | 9 - THIRD - RIGHT SIDE | 1 - NOT EJECTED |
| | 10 - REFLECTIVE CLOTHING | 10 - SLEEPER SECTION OF TRUCK CAB | 2 - PARTIALLY EJECTED |
| | 11 - LIGHTING - PEDESTRIAN / BICYCLE ONLY | 11 - PASSENGER IN OTHER ENCLOSED CARGO AREA (NON-TRAILING UNIT SUCH AS A BUS, PICK-UP WITH CAP) | 3 - TOTALLY EJECTED |
| | 99 - OTHER / UNKNOWN | 12 - PASSENGER IN UNENCLOSED CARGO AREA | 4 - NOT APPLICABLE |
| | | 13 - TRAILING UNIT | TRAPPED |
| | | 14 - RIDING ON VEHICLE EXTERIOR (NON-TRAILING UNIT) | 1 - NOT TRAPPED |
| | | 15 - NON-MOTORIST | 2 - EXTRICATED BY MECHANICAL MEANS |
| | | 99 - OTHER / UNKNOWN | 3 - FREED BY NON-MECHANICAL MEANS |

| | | | |
|----------------------------------|----------------------|------------|---------------|
| NAME: LAST, FIRST, MIDDLE | DATE OF BIRTH | AGE | GENDER |
|----------------------------------|----------------------|------------|---------------|

| | |
|--|--|
| ADDRESS: STREET, CITY, STATE, ZIP | CONTACT PHONE - INCLUDE AREA CODE |
|--|--|

| | | | |
|----------------------------------|----------------------|------------|---------------|
| NAME: LAST, FIRST, MIDDLE | DATE OF BIRTH | AGE | GENDER |
|----------------------------------|----------------------|------------|---------------|

| | |
|--|--|
| ADDRESS: STREET, CITY, STATE, ZIP | CONTACT PHONE - INCLUDE AREA CODE |
|--|--|

| | | | |
|----------------------------------|----------------------|------------|---------------|
| NAME: LAST, FIRST, MIDDLE | DATE OF BIRTH | AGE | GENDER |
|----------------------------------|----------------------|------------|---------------|

| | |
|--|--|
| ADDRESS: STREET, CITY, STATE, ZIP | CONTACT PHONE - INCLUDE AREA CODE |
|--|--|